+34 623 599 111
info@windmillgroupspain.com

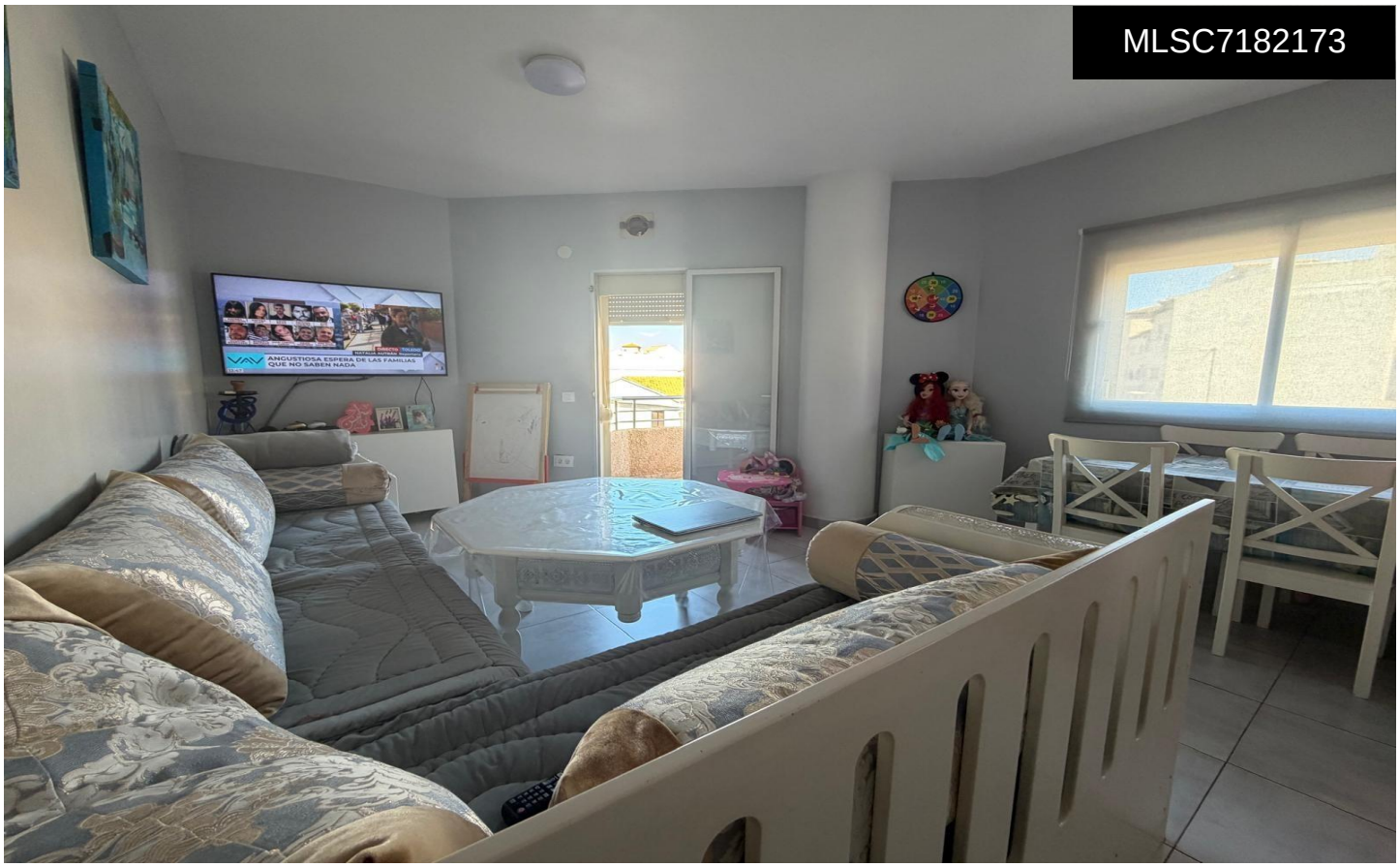

Apartment in Torrevieja

€149,900

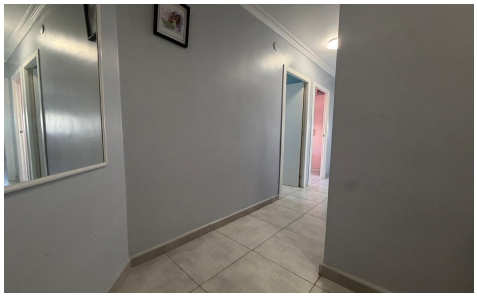

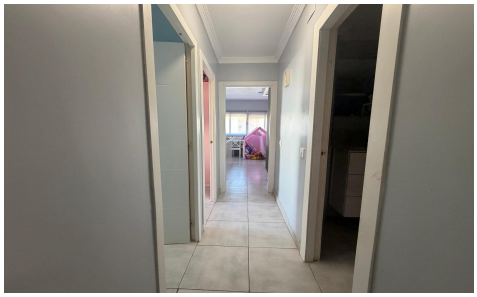



2	1	54m²	N/A	N/A

FULLY RENOVATED CORNER APARTMENT WITH GARAGE INCLUDED - 250 METRES FROM PLAYA DE LOS LOCOS - TORRESAL BUILDING We present this magnificent property located in the well-known Torresal building in Torrevieja, just 250 metres from Playa de Los Locos. The property stands out for its excellent location, its layout-where every room faces the exterior-and a comprehensive renovation that creates a modern, refreshed living space. Situated on the second floor and occupying a corner position, the apartment boasts a particularly appealing layout; every room has an exterior aspect, allowing for an abundance of natural light and creating a pleasant sense of spaciousness and well-being. LAYOUT AND FEATURES The property features two...(Ask